Read the News and keep in touch with the latest happenings of Richmond. News items are accurate and are written without fear or favor.

DAILY NEWS

The News reaches more homes than any other Richmond newspaper. That is why the News leads in number of advertisements carried.

VOLUME II. RICHMOND, CAL., SUNDAY, JANUARY 10, 1915. NUMBER 143

WIFE UNABLE TO PAY FOR BURIAL OF SUICIDE

Widow of Axel C. Borges, Who Killed Himself By Hanging, Is Destitute—Has No Money to Pay Fare Here.

Believed That Inability to Get Work Prompted Painter to End His Life—County Will Bury Body.

Destitute and without funds, the widow of Axel C. Borges, the San Francisco painter, who committed suicide by hanging himself to a signboard at the corner of Cutting boulevard and San Pablo avenue on Thursday night, and whose body was found by passers by Friday morning, has communicated with Coroner Abbott, advising that official that she has not the money to buy a ticket to Richmond from Courtland to view the remains of her husband.

Mrs. Borges will be unable to pay the funeral expenses of the dead man, and the remains will be interred at the expense of the county. The decedent will be buried with no relatives in attendance to mourn his demise.

It is believed that the fact that he was out of work with little prospect of getting work, prompted the dead painter to take his life. Letters found on his person indicate that he was having family trouble. He and his wife have been separated for some time. The reason for the separation is not known.

VIOLENT DEATHS DOUBLED IN LAST YEAR

City Health Officer C. R. Blake has compiled figures that show that there were nearly twice as many violent deaths in Rihemond during 1914 as there were in 1913. According to Blake, there were 31 violent deaths in 1914, against 16 in 1913. The deaths were caused by autos, trains, street cars and vehicles.

Within a few weeks several members of the Industrial Accident Commission will visit the factories and shops in this city with a view to seeing if there are any conditions that should be remedied.

Subscribe for the Daily News.

Local "Jitneys" Called Formidable Rival By Traction Company Official

Superintendent Charles Donnelly Says Macdonald Line Feels the Competition.

Nickel Busses Take Cream of the Business—Company's Attorney Working.

"Never in the history of street car traction has so formidable a rival to the street car been promoted as the present innoation of the 'jitney bus,'" stated Superintendent Charles Donnelly of the northern division of the S. F. & O. T. railways, yesterday. "The Macdonald avenue line is feeling the competition. Of course the San Pablo interurban, the East Richmond and the Sixth street lines are not affected, because they have no such competition. Those three lines, by the way, are operated on losses of 25, 85 and 75 per cent respectively.

"We also have no competition early in the morning, from 4:30 to 6:30 a. m., or late in the night, from 11 p. m. to 2:30 a. m., during which times we again operate at a big loss.

"Of course, we figure on overbalancing these losses by the heavy traffic during midday. It is this traffic, the cream of the day, that the jitney grabbers are skimming in for themselves."

It is this mal-adjustment that the companies' attorney are now seeking by law to remedy. City Attorney Ben F. Woolner of Oakland is drafting an ordinance compelling jitney buss drivers to be bonded for $10,000 to guarantee their liability in the event of their passengers being injured, to operate their buses on a schedule, to secure a license for the operation of their buses and to pass an examination to show their fitness for operating a bus.

By the franchise the S. F. & O. T. holds in Richmond it must pay a percentage of its gross receipts to the municipality, pay for the upkeep of the street within its tracks and for two feet on either side.

The present five buses operating in Richmond are under no such regulations or liabilities.

CHILD OPERATED ON AT CRAVEN

Ten-year-old Mab Kreamer, daughter of Mr. and Mrs. W. Kreamer, submitted to a delicate operation at the Craven hospital yesterday. Dr. Hall Vestal, assisted by Drs. H. L. Carpenter and W. E. Cunningham, joined the elbow joints and muscles in the girl's broken arm. An X-ray examination of the injured arm showed that every bone and ligament has been either broken or shattered.

Another X-ray examination will be made today to determine if the membranes are healing. It is thought the operation was a success.

40 Pounds of Dynamite Found in Boat on Beach

Police Search for Owners of the Hidden Explosives

Forty pounds of dynamite, found in a box, carefully hidden under the seat of a white launch belonging to the dredger Los Arboles, found late yesterday afternoon by George H. Lozier of 749 South Fifteenth street, who is a watchman in the employ of the Ellis Landing company, has started an investigation on the part of the Richmond police.

Who owns the dynamite, where and when it was purchased and what it was to have been used for, are a few of the mysteries in connection with the case that are baffling the authorities.

In speaking of the find, the authorities are non-committal, but it is believed the police are of the opinion that the dynamite was to have been used for a criminal purpose.

The launch, which is 20 feet in length, and which is under attachment by Constable Gregory for one of the alleged debts of the Los Arboles dredger, is moored approximately 200 yards from Ellis Landing.

It was while Lozier was making his rounds of inspection late this afternoon that he discovered the box of dynamite carefully hidden away under the seat. On Friday Lozier failed to notice the dynamite in the launch, although he gave it the same inspection that he made yesterday when hed iscovered the explosive.

The dynamite was wet and had evidently been rained upon by the last downpour.

The explosive was in a 50-pound box. Several of the sticks had been taken out of the box, leaving about forty pounds of the dynamite. The dynamite was found to be 40 per cent on examination.

Immediately after his discovery Lozier notified Sergeant McGowan, who detailed Sergeant Sam Wright and Special Officer Frank Meader on the case. They took charge of the box, which is now stored in the city pound, awaiting some one to claim its ownership.

No dynamite caps were found in the box or in the boat.

Sergeant Wright, in speaking of the matter last night, said: "The case is a puzzling one. There has been no blasting within two miles of where the launch is moored. The nearest blasting to take place recently has been at the Los Angeles Pressed Brick yards, which is two miles distant. The dredger Los Arboles has not used dynamite in its operations."

Forty per cent dynamite is a high explosive, and if the forty pounds were set off, the damage that would result would be inestimable.

Until it is definitely determined who stored the dynamite in the launch and for what purpose it was to have been used, the police investigation will continue.

Sergeant Wright, although very guarded in his statements, declared it is his opinion that the dynamite was to have been used in a criminal venture of just what kind he is at a loss to know.

S. O. Band on Music Cruise Today

To Tour the City on Big Auto Truck—Concert At Macdonald and Sixth.

Tomorrow night the Standard Oil Company refinery band will make its first public appearance since its organization. A short concert is planned at the corner of Sixth and Macdonald. The concert will be between 7 and 8 o'clock.

The band boys will be loaded in one of the big auto trucks of the Standard Oil Co. This truck will serve as a platform and from it the music will be dispensed.

From Sixth and Macdonald the band will procede to other business portions of the city, where selections will be played.

Since its formation the band has made big strides under the leadership of John Mills.

A feature of tomorrow night's entertainment will be the chaperonage of Herman Tuller, who plans to accompany the band boys on their maiden musical trip.

Result of Fight is Arrest of 3

All Are Released on Payment of $500 Bail Yesterday.

Charges and counter charges, resulting in three arrests, were the aftermath of a big free for all fight that occurred in the Curtis saloon, at Twelfth and Macdonald, early yesterday morning, a few minutes before the saloon was to have closed its doors.

Three men, James Silvas, D. C. McBryde and Clarence Welsch, were arrested yesterday. McBryde and Welsch are charged with disturbing the peace, and Silvs will face an assault charge. McBryde was arrested on a complaint sworn to by Silvas. Silvas was arrested on the complaint of McBryde and Welsch was landed in the tolls by Silvas' brother.

On their appearance in the court of Police Judge Lindsey yesterday the men were released on payment of $500 bail apiece. They will have their trials on Tuesday morning.

Silvas and McBryde are said to be the main combatants. Friends of Silvas claim that McBryde started the fight, while friends of McBryde say that Silvas was the cause of the hostilities. Before the battle ended several bystanders were involved.

McBryde and Silvas received numerous injuries.

OPERATED ON FOR TONSILITIS.

Tonsilitis and enlarged adenoids were the causes of an operation on the 10-year-old daughter of Mrs. Marie Smith, clerk of the Rodeo school board, performed at the Craven hospital yesterday afternoon by Dr. C. R. Blake. The operation was successful, and the patient was reported as resting easily last night.

Tells Men John D. Couldn't Afford to Pay: Men Organize, Call a Strike, Win

Workers on "Richmond" Promptly Quit Work When Attempt Is Made to Dock Them.

Foreman Looks Over Situation, Communicates With Higher-Ups, Grants Demands.

The organization of a group of men and the calling of a strike in the space of a few minutes happened Friday afternoon on the Standard Oil tanker, "Richmond" and came to light yesterday afternoon.

Forty non-union laborers were working cleaning the tanks on the Richmond, which is soon to leave for the Atlantic via the Panama Canal.

Foreman Conley at 2:30 in the afternoon told ten of them to go home and eat and return at 5 o'clock and work until midnight. They asked him if they were to be paid for the time off. When shifts are broken in the afternoon it has been the custom to pay the men for the time off.

Conley told them that none of them would be paid.

"The company can't afford to pay you for the time you're not working," he explained.

The men decided that the company would have to afford it, and every one of the ten served notice on Conley that they would not submit to the new arrangement. They quit working.

Conley telephoned the marine department of the S. O. After a little explaining he came back and told the men:

"All right, you'll be paid for the time off."

CONDITION OF MRS. C. COWAN IS UNCHANGED

Reports from the Craven hospital at a late hour last night were to the effect that the condition of Mrs. W. M. Cowan, well known west side matron and lodge woman, who is suffering from a severe attack kof blood poisoning, is still unchanged. Hope for her ultimate recovery is still held by the attending physicians, although there is grave danger that the patient will not be able to withstand the illness in her weakened condition.

VISIT GIANT.

Mr. and Mrs. A. C. Trautvetter and daughter, Miss Leonie, are visiting Mrs. Trautvetter's sister, Mrs. Rose Lindsey of Giant.

BODY OF MAN IDENTIFIED: KILLED SELF IS THEORY

Body of P. Dempsey, 35, With No Clue As to Reason of Death, Is Found in Bay Near Pinole By Tramp.

Weight 175, Height 5 feet 8 Inches, Black Hair—Remains Are Brought to Richmond—Effort to Be Made to Find Relatives.

Identification of the body found in the bay near Pinole shortly after noon yesterday was made possible through the finding of the name, "P. Dempsey," written on the inside of the dead man's coat. Where the dead man resided is not known. Nothing was found in his pockets that would throw any light on the mystery.

Drowning was undoubtedly the cause of Dempsey's death. Outside of a few abrasions on the face, which were received when the body was battered against the rocks by the waves, there were no marks on the body. None of the bruises on the head could have caused death, stated Coroner Abbott, who performed an autopsy last night.

There are several theories as to how the man came to his death, the most plausible of which is that he fell off of one of the steamers plying in the bay.

He may have been a suicide. The failure to find anything in his pockets strengthens this theory.

Dempsey wore a good suit of clothes, and had on two suits of underwear. Callouses on his hands showed that during his lifetime he was used to hard work.

His weight is estimated at 175, and his height at 5 feet 8 inches. His hair was black, slightly tinged with gray on the left side. He was about 35 years old.

The body will be held for two or three days by Deputy Coroner E. B. Smallwood, who will make an effort to locate the dead man's relatives, if he has any, and to ascertain his occupation and place of residence.

The body was brought to Richmond from Pinole by Deputy Coroners Gorham and Smallwood yesterday afternoon. It had been in the water between 24 and 48 hours and was in a fairly good state of preservation.

The body was discovered shortly after noon by a tramp. It was drifting among the piling of the abandoned wharf of the Hercules Powder Company. The tramp saw one of the dead man's arms sticking out of the water. He immediately notified the superintendent of the powder plant.

Macdonald Ave. a Movie Stage

Street To Be Filmed Today For Exposition

An unusual opportunity of boosting your home town will be afforded the citizens of Richmond this afternoon, when a moving picture will be taken of Macdonald avenue as the representative business section of the city. The picture will be circulated over the entire state of California during the Exposition year.

During the past month various scenes representative of Richmond have been taken, sometimes only 25 feet of film being the result of three or four days' work, so great has been the attention given to details necessary to present this city to the best possible advantage to the outside world. Educational, civic and business opportunities have all been given space and it is now up to you to do your part and get in the picture this afternoon, when Macdonald avenue is taken.

The camera man will start from the Santa Fe station at 3 o'clock this afternoon, going up Macdonald avenue toward Twenty-third street. Be there. Remember it means statewide publicity during the year of the Panama Pacific Exposition, when millions of people are in this state. It will cost you nothing. The profit is all on your side. Be on Macdonald avenue at 3 o'clock Sunday afternoon and you have done your part in boosting Richmond.

The picture will be shown in Richmond at an early date.

One Of Many

"For five years I have taken the Independent. From now on I want only the Daily News in my home. I want the Daily News ecause it is the cleanest paper in Richmond and because it is fearless. MRS. W. H. MAHAN, 460 Tenth street."

The above is only one of the many similar assurances we are receiving every day. The people of Richmond and of Contra Costa county have come to realize that a paper that prints the news regardless of "outside pressure" is the only paper worth reading.

And that paper is the Daily News. Our circulation is rapidly growing. It couldn't help but grow with the policy which guides it.

Call up 52 and subscribe to the Daily News today.

RICHMOND DAILY NEWS

NORMAN H. MATSON.....Managing Editor
RAYMOND S. RICHMOND.....City Editor
RICHARD WILLIAMS.....Business Manager
D. C. MORRILL.....Advertising Manager

Published every morning (except Monday) by the Richmond Daily News (Inc.), 250 Sixth Street. Phone Richmond 52.

Entered at the Postoffice at Richmond, California, as second-class matter.

SUBSCRIPTION RATES
(By Carrier)

Per month.....$ .40
Six months (in advance).....$2.00
One year (in advance).....$4.00

THE OAKLAND GOBBLER.

Keep cool, folks, Oakland isn't going to gobble Richmond. Remember, we have that valiant defender, Assemblyman Sharkey, at Sacramento and he has said without a single noticeable tremble:

"I shall fight this vicious scheme. I have informed my people that I am prepared."

So you see there is no danger of a bunch of vandals trooping in from Oakland some dark night and grabbing the whole of our proud city.

And then, too, we also have Mr. Double-Cross Owens at the State Capital. And he is always ready to fight for the dear peepul.

KICK IN.

Backed by the "Farmers' Protective League," an attempt will be made at Sacramento to so amend the initiative and referendum as to make it useless.

These farmers of the Merchants, Manufacturers and Employers' Association brand would prohibit the circulation of petitions, the petitions instead being "kept available for signatures at the offices of the registrars of voters or county clerks, in the various counties, where citizens may sign same during regular business hours."

They would also make necessary a "reasonable increase in the percentage required to initiate a law."

The scheme would practically nullify the initiative and referendum laws.

Richmond unions should adopt resolutions protesting against tampering with the direct legislation laws of the state and send copies of the resolutions to the President of the Senate and to the Speaker of the Assembly.

Other unions of the state are doing it. Richmond should kick in and do its part in preventing the passage of the scheme of the same "farmers" who made such a hard fight against the eight-hour law.

GAINS IN 1914.

Gains in the war against industrial evils are recorded in the Review of Labor Legislation of 1914, just issued from its New York headquarters by the American Association for Labor Legislation. The labor laws enacted by Congress, by thirteen State Legislatures which convened this year, and by Alaska and other territories, are briefly summarized.

"Noteworthy as marking renewed determination to grapple scientifically with one of the most pressing problems of industrial maladjustment," said John B. Andrews, secretary of the association, "is the law adopted this year in New York, establishing a statewide system of public employment bureaus. Shortly after the signing of this act, New York City adopted an ordinance resulting on November 19 in the opening of the best equipped public employment exchange in the country. New workmen's compensation laws were enacted in New York, Maryland, Kentucky and Louisiana, while other states, notably Massachusetts, liberalized the provisions of existing compensation codes. By enacting carefully drawn measures for the prevention of compressed air, illness and of lead poisoning, New Jersey took an advanced stand in the campaign for occupational hygiene. In no fewer than seven states this year, initiated measures affecting labor were submitted to popular vote. Among those which were successful are a new Arkansas child labor law adopted on September 14, and a Washington bill prohibiting the taking of fees by private employment agencies from applicants for work, adopted at the general election on November 8. The 1913 Colorado 'assumption risk' law and the Nebraska workmen's compensation act of the same date, upon which referenda had been demanded, were sustained by popular vote, while the Missouri full-crew law of 1913, which was similarly challenged, was repealed. Universal eight-hour day bills initiated in the three Pacific Coast states, were lost. Of more than ordinary interest is the section of the new federal anti-trust law, which prevents the use of the Sherman act against trade unions on the ground that 'the labor of a human being is not a commodity or article of commerce.' Congress also strictly regulated the issuance of injunctions by federal courts in labor disputes, and established an eight-hour day for female workers in the District of Columbia." Two important measures still before Congress provide for a federal system of public employment offices and for adequate industrial accident and occupational disease compensation for federal employes.

WAR AND FOOTBALL.

The order of the German military authorities that their soldiers shall not fraternize with the enemy appears to be a new development in warfare. In many wars there have been such incidents as that one reported in the western theater of war, where German and British soldiers played football on Christmas, and such a kindly feeling for each other developed that by mutual agreement, hostilities were suspended for two days. It was this that caused the German military authorities to issue the order against the fraternizing of troops. During the Civil War there were many occurrences of this nature, "Yanks" and "Johnnies" swapping tobacco and yarns during intervals of battle when the trenches were near each other. But the German war machine, efficient in all things, realizes that this sort of thing will put the jinx on the war spirit. War is based on hatred and blood, and blood and hatred must rule in war.—Vallejo Tribune.

WITNESS TO THE DEED

By M. QUAD
[Copyright, 1914, by the McClure Newspaper Syndicate.]

My mistress in Gainsboro road had lost a £5 note in the house, and the thief was the parlor maid. I knew it from her actions, and three months after I left the house she was caught in a similar offense and owned up to the first theft. However, the crime was laid on me, and because I made indignant and perhaps impudent protest I was flung out of the house at half an hour's notice and refused a character. I was idle for the next three months. The first thing demanded when I applied for a place was a character. As soon as it was learned that I had none it was useless to talk further. It was for this reason that I finally paid a fee to an intelligence office in Margate street and was at length sent for to take a place at general housework. It was an old man named Dyson who wanted me. He was willing to take me without a character because he would have to pay less wages and because, as he grimly asserted, there was nothing lying around loose in his house for me to steal. As we sat face to face I sized him up as mean and penurious, but I did not see any evil in him. He had an aged and infirm wife, he told me, and I would be the only servant.

It was not for me to pick and choose I must have a place and hold it long enough to get a character again. I went with him miles and miles out on the Holborn road, and we at last arrived at the cheaply built and cheap looking cottage he occupied. It was a place devoid of almost all conveniences and had been selected for its cheap rent. I found the old wife deaf, almost blind and palsied, and it was apparent that she had no care whatever.

I soon had evidence that he was in love with a widow in the neighborhood, or at least he desired to be free so that he could marry her. My natural impulse on finding out how he felt toward his wife was to flee the house, but I have explained how I was situated.

In the course of a couple of weeks he declared that the cellar was full of rats and gave me money and commanded me to buy arsenic. He recommended me to go to a store miles away and to say that I wanted it for my complexion and to give my own name. I went to a drug store only two blocks away and gave his name, and when he discovered this he was highly indignant for a day, and I rather expected to be thrown out. However, in the course of three or four days he developed another plan. After coaching the old wife he left me alone with her for the first time, and she begged me to get her some laudanum for toothache and not to mention the matter to him. It was easy to tell that she had been coached what to say, and I refused to buy the drug. A few days later as I was preparing her a soup I had to leave the kitchen for a minute. When I returned the soup was giving out a strange odor, and being satisfied that her husband had poisoned it I, of course, threw it away. He scolded about my waste, but when I looked him squarely in the eyes he dropped his and had no more to say.

I had been with the Dysons five years when the climax came. The old woman was holding her own if not getting better, and the husband's impatience had a savage edge to it. Their bedroom was on the north side of the house. All along on that side was a deep excavation for a factory.

At 10 o'clock one night I lay wondering if he really meant to take her life and how he would finally accomplish it, when I heard a half suppressed scream from his room. I got softly out of bed and went to the farther door, and, looking through a crack, I saw that the window was up and that he stood before it with his wife in his arms. She was hanging on to him with fingers of steel and making a great struggle. I heard him breathing heavily and snarling and growling as he tore her fingers loose, but I did not know what he planned to do till of a sudden he staggered to the open window and flung her out. She screamed as she went to her death, and in my fright I echoed the scream. I remember the man rushing across the room at me, of his dashing open the door, of his striking me down, and then came darkness which lasted for weeks. He had struck me with a piece of iron and fractured my skull. He then carried my body downstairs and bore it a quarter of a mile away and flung it into another excavation. Before taking me from the house he put on my hat and cloak, and thus it appeared to those who found my unconscious body next morning that I had been coming home the night before and fallen into the pit. As to his wife, he gave the alarm and brought the police and made out that it was a case of suicide. While he was fast asleep, as he claimed, she had stolen to the window and leaped to her death.

His story went, and it was several months before there was any contradiction. I had a fractured skull, brain fever and pneumonia and for weeks and weeks lay as one dead. When I mended my memory was confused, and it was seven months before I told my story and put the police on the track. Long before that Dyson had married the widow and sailed for America, and though efforts were made to find him nothing came of them. Never did a man deserve the hangman's rope more, and yet if living today he is free and has no fear of the law.

Church Bells

FIRST BAPTIST CHURCH.

Rev. A. C. Austin of Oakland will be present at the First Baptist church on Washington avenue for both morning and evening services. Special music by the choir. Sunday school 10 a. m. Preaching 11 a. m. Young People's 7 p. m. Preaching 8 p. m. The public is cordially invited to attend.

SEVENTH DAY ADVENTIST.

Preaching service will be held in the Seventh Day Adventist church, on the corner of Thirteenth and Ohio streets, Richmond, Sunday evening, Dec. 13, at 7:45 p. m.

All are invited.

A. BRORSEN, Minister.

OUR LADY OF MERCY CATHOLIC CHURCH.

Richmond avenue, between Santa Fe and Martini street. Rev. Father Sullivan, pastor. There will be first mass at 8:30, followed by Sunday school in charge of the Presentation Sisters. Second mass at 10:30. Evening devotion at 7:30.

CHRISTIAN SCIENCE SERVICES.

First Church of Christ, Scientist—Sunday services at 11 a. m. Sunday school at 9:30 a. m. Wednesday evening testimonial meeting at 8 o'clock in Pythian Castle, Fifth street, near Macdonald avenue. Free reading room with circulating library, Berry building, room 7, Macdonald avenue, corner of Eighth st. Open every afternoon from 2 to 4 o'clock and Friday evening from 7 to 9.

CHURCH OF ST. MARK THE APOSTLE.

Corner of Bissell avenue and Tenth street. Rev. P. M. Griffin, pastor in charge. There will be first mass at 8:30 and Sunday school. Second mass at 10:30. Evening devotion at 7:30.

BIBLE STUDENTS.

The International Bible Students' Association will meet at College hall, Macdonald avenue and Fourth street, Sunday at 2 p. m. for Bible study.

FIRST CONGREGATIONAL CHURCH.

Barnaman Hall, 332 Nineteenth street. Sunday school at 10 a. m. F. A. McCausland, superintendent. Evening services. Song service 7:30. Anthem, "Make a Joyful Noise," and "The Publican." Sermon by pastor. A cordial welcome is extended to all.

E. J. SINGER, Pastor.

CALVARY BAPTIST CHURCH.

Sunday school at 9:45. The pastor will preach at 11 a. m. Junior B. Y. P. U. 2:30. B. Y. P. U. at 6:30. Song service at 7:30. Rev. Peterson of Berkeley will preach morning and evening.

All are welcome.

TRINITY EPISCOPAL CHURCH.

Corner of Washington and Nicholl avenue. Rev. C. S. Linsley, pastor. Sunday school at 10 a. m. Regular morning and evening services by the pastor at 11 a. m. and 7:30 p. m. A cordial invitation is extended to the public.

PRESBYTERIAN CHURCH.

"The Purpose of Sacrifice" is the theme for the morning and that of the evening is "God's Duty and Ours." These are special services, and the morning one especially.

The male quartet will sing at both preaching services as well as at the Sunday school.

FIRST METHODIST CHURCH.

Church motto: A year of activity. Bible school at 10. Morning worship at 11. Sermon subject, "God's Will Be Done." The sacraments of the Lord's Supper will be administered. Evening sermon, "The Story of Jonah." Special music for the day: Vocal duett, Mrs. Beulah Jones and Mr. Petersen; song by quartet, Mrs. Totten, Mrs. Adams, Mr. Stidham and Mr. Petersen; vocal duett,

WESLEY METHODIST CHURCH.

Sunday school at 9:45 a. m.; P. McCallum, superintendent. Sermon by pastor, text, 1st Tim., 6:2, "These things teach and exhort. Junior League 2:30 p. m. Intermediate League 6:15 p. m. Epworth League 6:30 p. m. Sacred Concert 7:30 p. m. Short heart to heart address by pastor, 7:45 p. m. Official board Monday, 7:30 p. m. Sunday school board, Tuesday, 7:30 p. m. Ladies' Aid Society, Wednesday, 2:30 p. m. Midweek service, Wednesday, 7:30 p. m. Choir rehearsal, Thursday, 7:30 p. m.; A. Dunlap, leader. Boys' Band, Friday, 7:30 p. m.

The new heating furnace is in and the church is warm and comfortable. All who come will receive a most cordial welcome.

D. W. CALFEE, Pastor.

THE BANK BAR

Good Liquors, Good Service, Good Fellowship. A full line of high grade WINES, LIQUORS, CIGARS AND SOFT DRINKS. Headquarters for the Common People. The place where Overalls and Frock Coats meet in Comradeship.. Drop in once—You'll keep on coming.

712 MACDONALD AVE. MIKE LUCEY, Prop.

Stop! Look! Listen!
THEY HAVE GOT IT AGAIN
The Primest, Choicest Beef Mutton and Pork Cuts
On the Market ALL INSPECTED
Specialties In
Sausages, Boil Hams, Fresh Ranch Eggs and Butter
Independent Market
718 Macdonald Ave.

Meats, Fruit, Vegetables
Large Variety Received Daily. Fancy Modesto Creamery Butter. Milk, Buttermilk, Eggs.
Kingan's Own Cure Hams.
Barrett Cash Market
Phone 63 Barrett Near Twenty-first

A classified ad now and then is used by the wisest of business men. Let them work for you. They are inexpensive.

An ad. in the Daily News is worth a great deal to the local merchant because the people who back this paper spend their money in Richmond.

Point Theatre
Richmond Ave.
THE POPULAR PLAY HOUSE.
Gee, I do love moving pictures with good music and plenty of fresh air and here is where I get it.
Excellent Music.

PHOTO COUPONS REDEEMED.
I will redeem any Photo coupons, no matter by whom issued, and allow you 50c on each. Save car fare.
DAMMAND STUDIO
716 Macdonald ave., up stairs.

GET YOUR
Roof Repaired
BEFORE THE RAINS
Estimates Free. Phone 326
ERNEST JENKS
Roofing Contractor
1317 Chanslor Av., Richmond, Cal.

Vacuum Cleaners
Rented 75c per Day
DELIVERED FREE.
R. L. FLORY RENTING CO.
321 S. Second St.
Phone 1069 J.

Publicity and perspiration will make prosperity.

PROFESSIONAL CARDS

DR. RAMAGE'S
Veterinary Hospital
26 Tenth st. All animals treated. Calls promptly answered. Office phone 1051. Res. phone 1006 W.

ATTORNEYS

Phone Richmond 631
H. J. WILDGRUBE
Attorney-at-Law
301-302 Pillow Bldg., Cor. 7th and Macdonald Ave.
Richmond, Cal.

Phone 434 Notary Public
C. A. CLARK
Attorney-at-Law
Corner Richmond and Washington Avenues, Richmond, Cal.

CONTRACTORRS.

Telephone 754
S. C. ROGERS
Contractor Terrazo
All Kinds Concrete Work and Cement Finishings; Sewering And Water Systems.
401 Chanslor Ave. Richmond, Cal.

Phone 1035
C. H. BROWN
Contracting Plasterer
Satisfactory Work Guaranteed on Every Job.
Estimates Promptly Made.
328 Seventh St., Richmond, Cal.

Phone 1042
J. N. LONG
Plastering Contractor
Estimates Furnished
Residence 327 Twenty-First St.
Richmond, Cal.

141 S. 14th S Phone 514
H. L. Penry
Brick Contractor and Builder
Estimates Furnished
Richmond, Cal.

EXPRESSING AND MOVING
EXPRESSING AND FURNITURE MOVING, FEED AND FUEL.
RICHMOND SUPPLY CO.
A. S. Whiteside. Robt. Dornan.
189 RICHMOND AVE.
Office Phone 31. Res. Phone 624W

C. J. LAMBRECHT
Dealer in
FEED AND FUEL
Office Phone 678J.
Yard Phone 204W

UNDERTAKERS.

J. G. CLARK & CO.
Funeral Director and Embalmer
Calls answered day and night. Elegantly fitted Chapel; auto service; lady assistant for women and children.
Telephone day or night, 598
165 Fourth Street.

E. B. SMALLWOOD
Undertaker—Embalmer
Deputy Coroner
327 Macdonald Avenue—
119 Richmond Avenue.
Phone 118

BERT CURRY
Undertaker Embalmer
Parlors 143 Washington Avenue.
Day and Night Phone 429
Service Day or Night.

Phone Rich. 386.
JOHNSTON & PIERCE
Attorneys-at-Law
Pulse Building
Richmond, Cal.

Labor produces all wealth why not labor enjoy it.

LABOR NEWS

"In unity there is strength, united we stand divided we fall."

LAST OF U. S. TROOPS TO LEAVE COLORADO TODAY

DENVER, Jan. 9.—The last of the federal troops sent here in connection with the Colorado coal strike will leave the state today. Several detachments were entraining today and others will follow as quickly as possible. Governor Ammons delivered his farewell message to the Legislature today. He recommended the establishment of an industrial commission to adjust strikes. He said he believed unions should be incorporated.

NEWSPAPER PRINTERS LOCKED OUT IN NEW ORLEANS

At New Orleans a lockout of printers employed on the Times-Picayune, Daily States and Item has followed an attempt by these workers to establish a five-day law for the benefit of their idle fellow craftsmen. To this change the publishers objected, claiming it was against the contract and "disorganized their forces." The printers offered to submit the question to arbitration, but the publishers refused, demanding that the law be repealed. This was followed by a demand that the union call a meeting of its members, at which time the publishers asked that the five-day law be rescinded, wages reduced, and the priority law be abrogated. An immediate answer was requested, and when the printers objected they were locked out.

EASTERN NAVY YARD UNIONIZED

Organized workers declare the unionization of the Philadelphia navy yard is now almost complete. New locals of steamfitters, sail makers and colored laborers have been installed, and a union of painters is nearly perfected. This condition has been made possible by these workers realizing that only through organization will their requests for a betterment of conditions be given the attention accorded other navy yards. This sentiment has spread to other workers, who are joining the union of their craft. It is proposed that a joint conference board be established immediately.

BAKERS MAKE GAINS IN STRIKE

Striking bakers in Galveston report steady gains in their effort to reduce working hours. They are asking for an eight-hour day in the machine shops and nine in the hand shops.

ST. LOUIS ADOPTS UNION SCALE

The mayor of St. Louis has signed the union wage scale ordinance, recently passed by both branches of the municipal assembly. The act will take effect Monday, and provides that all city employes shall be paid the prevailing union wage rate. For the purpose of enforcing this law it is provided that officers charged with employing mechanics and laborers shall "report to and make inquiry of the executive officers of such organized labor unions and to fix from time to time the rate of wages to be paid to such mechanics or laborers employed by the city, so ascertained to be the prevailing rate among members of such unions."

CO-OPERATIVE STORE PLANNED

In order to start a co-operative department store the State Federation of Labor of Indiana is taking a referendum vote on a proposition to levy an assessment of 25 cents per member per month for one year. It is estimated the assessment, if favorably acted upon, will net more than $900,000 with which to launch the co-operative enterprise.

CHICAGO UNIONISTS ARE INDICTED ON SERIOUS CHARGE

CHICAGO, Jan. 9.—One of the bitterest fights in the history of organized labor was predicted today, following indictmen a returned here against Charles W. Fry, business agent for the local machinists' union, and two others. The three men were charged with preventing the delivery of ice-making machinery from York, Pa., to the Knickerbocker Ice Company of Chicago. The maximum penalty for conspiring to interfere with interstate delivery is a $10,000 fine and five years' imprisonment.

UNION OFFICIAL TO BE CANDIDATE

OAKLAND, Jan. 9.—Chief Conductor W. H. Edwards of Golden Gate Division No. 364, Order of Railway Conductors, of Oakland, will become a candidate for city commissioner at the spring election. Edwards is well known in this city, where he has resided for the past ten years. He is prominently identified in fraternal and lodge work. Following are the members of a committee which was appointed to make an active campaign: A. R. Fields, chairman; W. J. O'Neill, J. H. Nerrey, L. W. Cummings, D. H. McIntyre and T. A. Hughes.

We carry only the highest grade teas and blend to suit your individual taste. Tomlinson's Tea and Coffee Store, 318 Seventh st. Phone 420. 137-3t

TAXI

Phone 344

CARS FOR HIRE AT ALL TIMES. OUR EQUIPMENT MEETS THE REQUIREMENTS OF ANY BUSINESS OR SOCIAL OCCASION.

Richmond Garage

201 Macdonald Avenue

All Night Service

Ford Agents

ZEB KNOTT, Contract Painter

SIGN AND HOUSE PAINTING, PAPER HANGING AND TINTING.

319 Seventh street.

Agent for SHERWIN-WILLIAMS PAINT, "Covers the Earth"

SUBSCRIBE FOR THE NEWS

Milk, Cream and Butter

The kind that brings us permanent patronage.

GOLDEN GATE CREAMERY

220 RICHMOND AVENUE

Phone 198

For quality and price Knust's shoes can't be beat Watch him grow. 1115 Macdonald. 8-17-tf—Adv.

BELL HAIRDRESSING PARLOR

Mrs. W. Bugman.

HIGH GRADE ORNAMENTS

LATEST NOVELTIES

Competent attendants in every class of work. Phone 844. 268 Twelfth street.

TAXI?

And Touring Cars

PHONE 436

Any hour of the day or night for any kind of a trip.

RICHMOND AUTO AND TAXI CO.

415 Bissell.

FAST ELECTRIC TRAINS

for Pittsburg, Dixon, Sacramento.

Leave 40th and Shafter Ave., Oakland, daily.

7:30 a. m. 1:30 p. m. 8:30 p. m.
*9:30 a. m. 3:30 p. m.
11:30 a. m. *5:09 p. m.

* The 9:30 a. m. has parlor, observation car. Connects for Pittsburg.
* The 5:09 p. m. carries free observation car.

The 5:09 p. m. train runs through to Marysville, Colusa, Oroville and Chico. West Pittsburg only stop between Oakland and Sacramento.

Point and Way Stations, leave daily: 8:30 a. m. 11:50 a. m. 4:30 p. m. 8:30 p. m.

6:30 p. m. daily through to Pittsburg.

11:50 a. m., 4:30 p. m. daily and 5:50 p. m. daily; connects for Alamo, Danville and Diablo.

10:10 a. m. Sunday only to Bay Point, Danville, Diablo and way stations.

Telephone Piedmont 870.

Baggage carried on all trains. Call up Oakland 4447—People's Express Co.—and ticket for transportation will be delivered when baggage is called for.

OAKLAND, ANTIOCH & EASTERN Ry.

THE EMERALD POOL HALL

527 Macdonald Ave. Phone 842.

Basement La Selle Bldg.

Has Been Taken Over By

W. S. TUCKER

The Hall opened for business under the new management last night. Nothing but gentlemen's patronage solicited.

MINORS OR HOODLUMS WILL NOT BE ALLOWED TO PATRONIZE THE PLACE HEREAFTER.

EMPLOYERS' LIABILITY INSURANCE CARRIED BY THESE PAINTERS.

E. A. MARSHALL

House and Sign PAINTER

Paper Hanging and Decorating

Shop 265 Tenth st. Phone 154 W, and 945

RICHMOND, CAL.

A. BRUNNER

Contractor of PAINTING, PAPERHANGING AND TINTING

Dealer in Wall Paper, Paints, Oils and Varnishes

1310 Macdonald ave.

RICHMOND, CAL.

Phone Richmond 823

ZEB KNOTT

CONTRACT PAINTER

Sign and House Painting, Paper Hanging and Tinting. Agent for Sherwin & Williams' Paint. "Covers the Earth."

Phone 721 319 Seventh St.

Harbor Creamery Co.

Dairy Products at Money Saving Prices

YOU ALL KNOW THE QUALITY

We are Specialists in Milk & Sweet Cream

DELIVERY TWICE DAILY Phone Today

Phone orders for Butter and Eggs, Delivered Day or Night. Quality is Our Premium.

Delivery to Any Part of the City

512 MACDONALD AVENUE

Branch 148 Washington Ave. Phone 703

Union men, we are all doing it, sending out suits to Mayer's American Cleaning Co. to be cleaned, pressed or repaired. Phone 452. 1116 Macdonald ave. 8-17-tf—Adv.

Subscribe for the Daily News.

Start the New Year Right

SUBSCRIBE TO

The Richmond Daily News

The Paper that keeps you posted about your home town : : :

The Paper that attracts favorable attention to Richmond : : :

The Paper really in the interest of the earnest citizen : : : :

The Paper that carries the advertising that brings results : : :

Forty Cents Per Month

SUBSCRIBE TODAY : : PHONE 52

Our Interests Are Identical

because the greater your success in business the greater will your account be with us, and, on the other hand, the more attention we give your account, the less worry you will have in your business about your banking arrangements and will therefore be enabled to dispatch your business with greater ease and profit.

We are serving some of the best business and professional men in this city. Will you permit us to take care of your business as well and the benefits will be mutual?

Bank of Richmond

(Established 1902)

Cor. Richmond and Washington Ave. Phone Rich. 72

Richmond Creamery Co.

Phone 505 325 SEVENTH STREET Free Delivery

American Trading Stamps.

Fresh Milk and Cream Delivered Twice Daily

Finest Creamery Butter, Ranch Eggs

Trial Solicited

IMPERIAL RESTAURANT

For Ladies and Gentlemen

Excellent Cuisine and First-Class Service at Popular Prices

Short Cakes a Specialty. Fresh Eastern Oysters for Family Trade.

"Special" Sunday French Dinner, with Wine, $1.00

M. Dabovich, Prop. Phone Richmond 870

MACDONALD AVE. at Fifth Street

HIGH SCHOOL NOTES BY SCOOP

School Opens Tomorrow

After an extended vacation of three weeks, high school will convene again tomorrow morning. No new teachers will be added to the school's staff, and no new subjects will be added to the curriculum.

* * *

STUDENTS STAY AT HOME.

* * *

Few students have spent their vacation out of Richmond, though one of the most popular, Chester McAllister, '15, spent almost his entire time in Moberley, Mo., or en route and return. Miss Freda Moyle, a popular and talented member of the junior class, departed from Richmond with her parents, and will live in San Francisco in the future.

* * *

BASKETBALL TEAM PRACTICES.

* * *

Throughout the vacation, the basketball team has continued its practice. Captain Horvitz last night reported his trusty team to be in excellent shape for the championship game, which the locals will play with Livermore January 16.

* * *

PRINCIPAL TUCKER BACK.

* * *

Principal B. X. Tucker will return from San Jose tonight.

Excellent Pins Are Secured By Pin Committee

Especially the pin committee has done good work for the school during the interim. Taking advantage of the time, nearly two dozen sample pins have been secured from various manufacturing jewelers. As the real pins are much more satisfactory to choose from than drawing or etchings of pins, the task of the pin committee in selecting three or four to submit to the students for acceptance or rejection, is made much easier.

The new pins range widely in design and price, so that a very comprehensive selection may be made from the lot. The pin committee is composed of the following: Freshmen, Helen Cowan and Charles Parker; sophomores, Ruth Adair and Holloway Jones; juniors, Meta Ludewig and Lawrence Cameron; seniors, Hazel Kilmer and William Stewart (chairman).

Your

Sunday Dinner

will not be complete without some of the good things from our store.

Pickles, all kinds; green and ripe Olives, Raisins, Currants, Citron, etc.; Cranberries, Celery, Lettuce, Cauliflower, Catsup, Oranges, Apples, Bananas, Grapefruit, Grapes, Sweet Potatoes, etc.

Golden Gate Grocery

TELEPHONE RICHMOND 63

EIGHTH AND MACDONALD

WILLIAM FARNUM IN THE "SIGN OF THE CROSS" AT THE RICHMOND TODAY

Clever singers and dancers, aerial artists and posers, comedy makers and dancing masters with the very latest steps, will feature the vaudeville menu at the Richmond theater today. The Seventeenth adventure of the "Perils of Pauline" will head the motion picture section of the program, with the addition of some lively comedy for film devotees.

Forms divine are featured in the Stadium Trio, which are aerial masters of the best and whose twenty minutes' offering is said to win a warm hearted response from today's crowds at the Macdonald avenue show house.

Dainty Hazel Edwards, who is famed as a child impersonator and who also warbles some of the very latest ballads and popular airs in a fetching manner, is another one of the four extra acts that much is expected of. Harris and Harrison, who can not only dance and sing, but who have some of the funniest stuff that has been dispensed here in some weeks, are among the most popular of vaudevillians that have been on the circuit across the bay. Finishing the live folks on the program are Chase and Jones, singing and talking artists, who will bring two of the very latest songs to this city in addition to clever mirth provokers.

Tomorrow and Tuesday William Farnum will star in "The Sign of the Cross," which Wilson Barrett has made popular throughout the English speaking world for many years past.

FUEL and FEED

F. E. ADAMS CO.

611 Macdonald Ave. Phone 940

WHOLESALE and RETAIL

Mrs. F. E. Adams, Prop.

Yard: 18th & Santa Fe R. R. Warehouse Phone 702

"Tales of a Million Dollars"

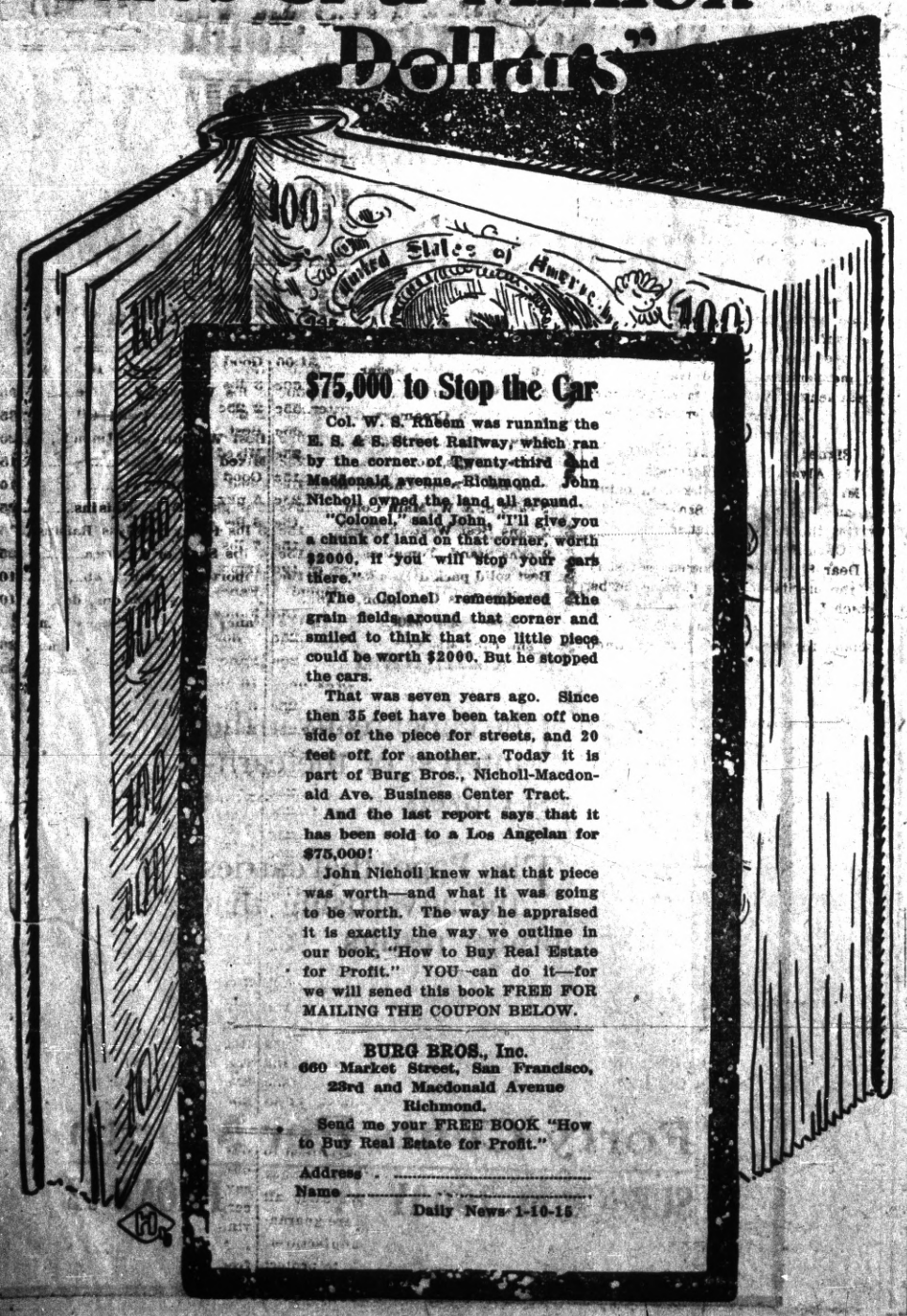

$75,000 to Stop the Car

Col. W. S. Rheem was running the E. S. & S. Street Railway, which ran by the corner of Twenty-third and Macdonald avenue, Richmond. John Nicholl owned the land all around.

"Colonel," said John, "I'll give you a chunk of land on that corner, worth $2000, if you will stop your cars there."

The Colonel remembered the grain fields around that corner and smiled to think that one little piece could be worth $2000. But he stopped the cars.

That was seven years ago. Since then 35 feet have been taken off one side of the piece for streets, and 20 feet off for another. Today it is part of Burg Bros., Nicholl-Macdonald Ave. Business Center Tract.

And the last report says that it has been sold to a Los Angelan for $75,000!

John Nicholl knew what that piece was worth—and what it was going to be worth. The way he appraised it is exactly the way we outline in our book, "How to Buy Real Estate for Profit." YOU can do it—for we will sened this book FREE FOR MAILING THE COUPON BELOW.

BURG BROS., Inc.
660 Market Street, San Francisco,
23rd and Macdonald Avenue
Richmond.

Send me your FREE BOOK "How to Buy Real Estate for Profit."

Address .....

Name .....

Daily News 1-10-15

Mr. Advertiser:

Newspaper Advertising is more influential today than ever before.

To reach the men and women who know the value of advertised products use the paper of triple strength

WIDE CIRCULATION

INTELLIGENT CLASS OF READERS

CONVINCING EDITORIALS

The Richmond ....Daily News

FUTURE DOINGS

Jan. 9—Grand ball by Mike and Ike at East Shore Park.

Jan. 20—Whist party by Fraternal Brotherhood in Fraternal Hall.

Jan. 10—Free lecture in Lincoln school on "War and Christianity" by Walter Hololway, lecturer for the National Rationalist Association. Clergymen especially invited.

Jan. 8—Praetorian dance in A. O. U. W. Hall.

Jan. 16—First annual dance of the S. O. employes' band at East Shore Park.

Jan. 16—Dance by Standard Oil Employes' Band at East Shore Park. Music by Schwartz orchestra.

SOCIAL HAPPENINGS

Home Club Entertained by Mrs. A. B. Innes

The Home Club was entertained Friday afternoon at the home of Mrs. A. B. Innis, 112 Fifth street. Lily bridge was played. The house was beautifully decorated with yellow chrysanthemums.

Dainty refreshments were served. There were sixteen peoplep resnt. Mrs. S. Scofield and Mrs. H. Hulin were absent. Mrs. Arthur Irwin won the first prize at cards; Mrs. E. G. Garrard the second; and Mrs. E. G. Griffin the third.

The following were present:

Mesdames C. Abbott, E. G. Griffin, M. S. Abbott, G. B. Freudenburg, A. M. Irwin, A. B. Innis, C. E. Niedecker, H. D. Chapman, Mason, E. W. O'Brien, E. L. Scofield, H. W. Mergenthal, L. H. Tansue, H .C. Adams, E. G. Garrard, U. S. Fenner and I. F. Brook.

Right to-day—Bright Always. Reliability and readability are the things that make newspapers worth while. This paper stands for correct reports and first reports.

Pythian Sisters Install Officers at Elaborate Ceremony

At one of the most elaborate installations held in Richmond, the new officers of the Pythian Sisters, No. 113, were formally placed into their positions last night.

An excellent banquet was served after the ceremonies. A large number of visitors from the bay cities were present.

The following officers were installed: Past chief, Eliza Hill; most excellent chief, Marion Tubbs; excellent senior, Belle Richards; excellent junior, Alice Stokes; manager, Ida Towers; mistress of finance, Eva Shach; mistress of records and correspondence, Jessie Percy; protector, Minnie Davis; outer guard, Bertha Cassidy; musician, Mamie Lang.

The installing officers: Past Chief Cora Langride; Past Chief Florence Fleeller; Past Chief Carrie Hood.

NOTICE the Watch Carried by the next well dressed woman you meet. If it is smart and fashionable she bought it here—where we specialize in women's beautiful watches—the kind that are moderate in price as well as good. Come in and let us show you today.

FRANK C. DIETRICH

Phone 692 140 Washington Ave. POINT RICHMOND

Wireless time received twice a day.

Richmond Theatre

TODAY ONLY.

17 ADVENTURE OF

PERILS OF PAULINE

ALSO 4 HEADLINERS IN VAUDEVILLE

HERB DOCTORS MAKE SPECIAL OFFER TO DISCOURAGED SUFFERERS

Many Have Been Cured by These Wonderful Herbs

To convince the most doubtful, we will give to any one mentioning this announcement a seven days' treatment of herbs at half price. At the end of this trial you will be able to judge for yourself just how efficient this herb treatment is. We have letters of thanks for cures on almost every known disease. These letters from local and out-of-town sufferers are open to your inspection at our office.

The following letter is one that will be of interest to hundreds of me nand women who have been suffering and been unable to find relief:

RICHMOND, Cal., Jan. 2, 1915.

Dear Drs. Chan & Kong:

I have suffered from rheumatism, kidney and bladder troubles for years and have tried many doctors and most of the advertised preparations without getting cured.

I was completely cured by you in three weeks, and since then I have not suffered at all. I will be glad to meet any one who wishes to talk to me personally, and tell them at great length just how much you have done for me and how grateful I feel.

Sincerely yours,

(Signed) PAUL LORD,

709 Alvarado st., Richmond, Cal.

Mr. Sherman, a well known painter and decorator of San Francisco, writes the following letter:

Dr. Chan & Kong:

Dear Sir: I am pleased to testify to the merits of your Chinese herbs, which I had occasion to use for stomach trouble, after trying several physicians for three years and obtained no relief. Yours truly,

(Signed), E. SHERMAN,

1739 Buchanan st., S. F.

Stop suffering—come at once and consult (absolutely free) these leading Chinese Herb Doctors. No matter what your disease there is hope of speedy recovery. Doctors Chan & Kong are located at 901 Clay, corner Ninth street, Oakland, Cal. Adv.

STAR GRILL

720 MACDONALD

HIGH CLASS RESTAURANT

H. VAN DER VOORT, Prop.

Dinners prepared to order and delivered to homes.

Phone 365.

Horlick's Malted Milk

Small Size 40c Large Size 80c

Eagle Brand Milk 15c per Can

18 LBS BEST CANE SUGAR $1.00

Pulse Bros.

TWO PHONES: 136 and 135

Inventory Special

Comforts Special all Week

98c

SEE WINDOWS

MEET ME AT THE FAIR DEPARTMENT STORE

KELLY & OLNEY

325-327 Macdonald Ave. Phone Richmond 814 Richmond, Cal.

Bad Checks, Drafts

ACCOUNTS, WAGES, I.O.U's Can be Collected

No Collection, No Charge

The Federal Detective Service

ROOM 11, PILLOW BLDG. 707 Macdonald Ave.

Groceries at Wholesale

M.J.O'Looney Co.

INCORPORATED

QUALITY GROCERS

4 Branch Stores in San Francisco Phone 467

New Store 1217 Macdonald Ave.

10 lbs Best Cane Sugar	$1.00	Good Bread Flour, 10 lb sk.	35c
2 lbs Best Butter	60c	5 lbs Very Best Coffee	95c
2 lbs Fresh Creamery Butter	55c	2 25c bottles Salad Oil	35c
2 doz Best Ranch Eggs	65c	Best Walnuts or Almonds, lb	20c
Storage Eggs, doz	35c	Mixed Nuts, lb	15c
Best Cal. Cream Cheese, lb	15c	Good Walnuts, lb	10c
2 cans S. & W. Main Corn	25c	3 pkgs S. & W. Raisins	25c
2 cans Best Western Corn	15c	3 lbs Fancy Seedless Raisins	25c
2 cans Stand. Tomatoes	15c	7 lbs Sago or Tapioca	25c
Best solid pack'd Tomatoes, can	10c	Imported Currants, lb	10c
2 large Cans Carnation, Alpine or Borden's Milk	15c	Fancy Juicy Lemons, doz	10c
7 sm. cans Mt. Vernon Milk	25c	Fancy Sweet Seedless Oranges, doz 15c and	25c
11 bars Bleaching Soap	25c	Fancy Apples, box	35c
7 bars Swift's Pride, Borax or Our Best	25c	16 lbs Best Salinas Potatoes	25c
6 bars Big Ox Octagon Gascne	25c	6 lbs Onions	10c
25c pkg Gold Dust or Pearline	20c	Best Imp. Olive Oil, quart can	60c
5 lbs Choice Prunes	25c	Karo Syrup, can	10c
2 lbs Best Prunes	25c	2 cans Old Dutch Cleanser	15c
5 lbs Macaroni or Spaghetti	25c	7 cans Babbitt's Cleanser	25c
7 lbs Spike Rice	25c	4 10c pkgs Toilet Paper	25c
5 lbs Whole Rice	25c	6 large pkgs Toilet Paper	25c
3 lbs Carolina Rice	25c	3 sacks Salt	10c
Best East. Sugar cure Ham, lb	17½c	25c can Pineapple	15c
Best East. Sugar Cured Bacon, lb	27c	3 cans Pink Salmon	25c
Good Bacon, lb	19c	1 can best Red Alaska Salmon	15c
Sugar Cure Picnic Ham, lb	13½c	2 cans Shaker Salt	15c
2 lbs California Lard, pure	25c	3 cans Sugar Peas	25c
1 lb Best Eastern Lard	15c	20c can Fancy Table Peaches	10c
5 lbs Pink Bayor or White Beans	25c	1 lb can Royal Baking Powder	40c
Quaker Oats, 15c pkg	10c	Reg. 20c Whist Brooms, each	10c
3 lbs Fancy Blend Coffee	50c	Log Cabin Syrup, can	20c
Good Bread Flour, 50 lb sk.	$1.50	25c bottle Sneider's Catsup	20c
		30c can S. & W. Fruit	22c

All our goods are guaranteed to give satisfaction or your money cheerfully refunded. We carry all the best brands, which are guaranteed to us by the manufacturer. That is why we are able to protect our patrons. Our prices are right, our goods are the best. We can save you 25 per cent in your grocery bill. A trial order will convince you.

All orders shipped or delivered free of charge. Phone 467.

GET IN!

Moving Pictures of Richmond

Today at 2 p. m. sharp, the camera man of a motion picture company will start at the Santa Fe station and go up Macdonald avenue towards Twenty-third street, taking pictures all the way.

This picture will be shown in Richmond theaters as soon as finished. It will then be shown all over California.

IT WILL BE A BOOST FOR RICHMOND! HELP IT ALONG. COME OUT ON THE STREET WHERE THE CAMERA WILL GET YOU. BRING OUT YOUR FAMILY AND YOUR AUTOMOBILE.

Have you ever seen yourself on the Movie screen? Here's your chance! And at the same time you're helping to show the rest of the state what sort of a live city Richmond is.

TODAY--SUNDAY--3 p. m.

NOTHING BUT RAIN POSTPONES THIS!

SPORTS

LEAGUE WILL BE TALKED TODAY

There will be a meeting of the representatives of the various cities it is proposed to include in the State League this morning at 10 o'clock in the Continental Hotel in San Francisco. The meeting has been called by Louis W. Schroeder, who is the moving spirit in the organization of the league.

"Brick" Devereaux, newly chosen captain of the Elks Club, and Manager Bill Luce, will be in attendance at the San Francisco meeting. Schroeder yesterday telephoned Luce to the effect that representatives from Sacramento, Stockton and San Jose will be in attendance at the session. It is not known yet who will have the franchise in these three cities.

Another matter that is not definitely determined is whether San Francisco or Alameda will be delegated as a traveling club. Schroeder will manage this club, regardless of whether or not it is located in San Francisco or Alameda.

At tomorrow's meeting the various details of league organization will be gone into at length.

Richmond is fortunate in having two men of baseball experience like Luce and Devereaux to represent this city at the meeting. There is no baseball player in the state who knows more about conditions than Devereaux. There is no manager in the state who knows what the fans want and what baseball needs more than does Luce.

NEW LEAGUE IS FAVORED BY DEVEREAUX

"There is absolutely no reason why the State League proposed by Lou Schroeder should not be one of the great organizations of its kind in the United States," said Brick Devereaux, new captain of the Elks, in discussing the matter last night.

"The circuit is compact," said Devereaux. "That is the big thing."

Devereaux was taken around town last night and introduced to many of the prominent fans by Manager Luce.

KERR HEAD OF ATHLETIC CLUB

Officers have been elected to serve for the ensuing term by the Pinole Athletic and Outing Club as foiolws: President, Albert Kerr; vice president, James Quinn; secretary, Jack Bryan; treasurer, Edgar Planz; sergeant-at-arms, H. F. Koppen.

"Big Bill" James, leading pitcher of the world's champion Boston Braves, joined the Chico Elks lodge at its last meeting. James is living in Oroville. The Oroville Elks are affiliated with the Chico lodge.

Richmond now has a population of approximately 23,000. We have room for 100,000 more. Help get that 100,000.

Subscribe for the Daily News.

"BRICK DEVEREAUX" FINALLY LANDED TO LEAD ELKS BY MANAGER WILLIAM LUCE

All doubt that has existed in the minds of local fans as to whether the local management could really grab "Brick" Devereaux for a berth on the local club was dispelled last night, when Manager Bill Luce made the announcement that he had finally come to terms with the scrappy infielder, and that the "red top" will play third and captain the Elks this season. Luce has found a job for Devereaux, the nature of which he is keeping under his hat.

Luce has been dickering with Devereaux for several weeks. At one stage of the game it appeared that Richmond would not be able to come to terms with the "red head." Finally Luce made some concessions, and Devereaux did the same. It has not been made public what Devereaux is to get for leading the local colts.

Devereaux is known in town and hamlet west of the Rocky mountains where baseball is played. He has been connected with the management of many clubs. He was formerly in the Coast and State leagues. Last season he managed the Calgary club in the Western Canada League.

"Brick" has other qualifications hat recommend him beside his playing ability and his inside knowledge of the game. He is a comedian of note. He has made nearly as many people laugh in his time as John Bunny has. As a comedian there is none in the game who has him trimmed.

Devereaux as a leader is of the scrappy variety. He is like Happy Hogan in many respects. His men will work hard for him, play hard for him and take his roastings with good grace. And further, they will win the majority of their games.

RICHMOND IN REVIEW

WE ONLY wish
IT WAS UP to
YOU TO write
THE NUT column
EVERY day.
IN ORDER to get by
AT ALL you have
TO HAVE a
BRAINSTORM.
LIFE IS LIKE a warm
SPOT WE could mention, but
WON'T, WHEN your dome
REFUSES to work.
EVERY TIME you get
YOUR DAILY brainstorm
OUT OF your
SYSTEM, you live
IN FEAR that you
WILL GET your roof
CAVED IN or have
SOME ANGRY guy
STEP ON your face.
THAT'S the average
SPORTING ED'S
LIFE, anyway.
WE PROMISED friends
OF BILL LUCE that
WE WOULD inject
HIS MONIKER into the
NUT COLUMN, so
WE ARE going
TO TAKE a chance.
BILL MIGHT get peeved
AND REFUSE to give
US A PRIVATE earful
ON THE baseball
SITUATION.
THE NEWSPAPER game,
LIKE POKER, and pea pool,
AND PLAYING the
RACES, is a game
WHEREIN you have to
TAKE A chance
ONCE in a while,
SO HERE goes.
LUCE IS the most
TICKLED guy
ALONG THE Rue De
MACDONALD today.
HE HAS finally grabbed
"BRICK" Devereaux,
AND HE CLAIMS he has
GOOD REASON
TO BE tickled.
LUCE NOW has
VISIONS of a club
THAT WILL never
LOSE A game,
THAT WILL never
LET ANY umpire get
FRESH WITH it, and
THAT WILL replenish
THE DEPLETED
COFFERS OF the baseball
ASSOCIATION.
HE IS haying
ONE BIG time
TALKING things
OVER WITH himself.
HE IS IN a real
COMMUNICATIVE
MOOD.
NEELY O'HARA in his
PALMIEST days
NEVER WORE a bigger smile
ON HIS FACE than
LUCE IS packing
AROUND.
NOW REMEMBER, we
ARE WRITING all
THIS junk about
LUCE, realizing
THAT WE are taking
THE RISK of losing
HIS FRIENDSHIP, and
MISSING two or
THREE DAILY knockouts
THAT HE IS in the
HABIT OF PASSING
OUT EVERY day.
IF LUCE shuts us down
ON THE KNOCKOUTS,
IT'S CURTAINS for
THE SPORT pages of
THE VILLAGE.
O'HARA TOLD us Luce wouldn't
GET SORE over
THIS write-up,
AND WE are taking
HIS WORD for it,
ANYWAY, all good
BASEBALL managers
LIKE Bill Luce,
"HAP" Hogan
AND GEORGE Stallings,
LIKE publicity.
IF WE MAKE good on
THIS STUNT today, Luce may
GIVE US a good job
ON THE PUBLICITY end
OF IT this summer.
NOTICE we never
FAIL TO figure
IN OUR ham and
EGGS.
WE NEVER gets as
CRAZY as
THAT.
THIS NUT column is
ON THE bum today.
WITH THREE knockouts
TO BE written,
AND WITH an appetite
FO RCIGARETTES
THAT GIVES us a headache,
WE ARE having an awful
TIME GETTING by.
YOU DON'T have to
READ THIS unless
YOU WANT to.
WE JUST want
LUCE TO read it,
SO HE can't say
WE HAVE failed
TO GIVE him the
AMOUNT of b
MIDWINTER publicity
THAT IS due
HIM.

SPORTING GOULASH

It is doubtful whether the Trolley League, the famous Sacramento valley organization, will be in existence this season. Marysville does not want to enter the league and Colusa lost too much money last season to think of going in the hole again this year. Chico, Oroville, Woodland and Sacramento are willing to try the league again. If there is no league, Chico, Woodland and Oroville figure on playing independent ball.

* *

Sacramento Valley fans are pulling for John Bromley to make good with Oakland this season. Bromley went just good enough with the Oaks last year to get his name on a two-year contract. Bromley is a Berkeley boy, but has done the most of his pitching in the Trolley league.

* * *

The local management is to be congratulated in getting Brick Devereaux on the Elks' payroll. Devereaux will put Richmond on the baseball map as it never was before.

* * *

There will be no doubt of the success of the Richmond Club in the State League if home talent is used. The fans like to see the home guards play.

* * *

A Stockton scribe, who has a personal grouch against Lou Schroeder, backer of the State League, tries to throw cold water on the plans of the league. It is doubtful if the Stockton fans will pay attention to the writings of a man who takes advantage of his position on a paper to vent his spleen through the sport column. It will take more than a little knocking to kill baseball in Stockton, as the fans up there want fast baseball and want it bad.

* * *

"Fighting Billy" Murray of Petaluma gave Eddie McGoorty, the Oshkosh wonder, a harder fight than the wiseacres figured. Murray made McGoorty fight hard for the decision from the start to the finish. The two middleweights will probably be matched again.

* * *

Local fans will await with interest the result of the meeting of the State League magnates, to be held in San Francisco this morning. Get behind the movement to have Richmond represented in the league. Boost hard. If this club gets a franchise in the league, Richmond will have the fastest ball in its history.

2 LOTS ON CHANSLOR, $1250, on any terms desired. Street work included in price.

1½ LOTS ON EIGHTH; $750 cash. Abstract furnished free.

LESTER & PLATE
NOTARIES
608 Macdonald Avenue. Phone 170.

Anyone Can Afford Living at
Hotel Richmond
Because the New Management Assures Safety, Comfort and the best of everything at
REASONABLE RATES
Rooms 50c and $1.00 per Day. By the Month, $8, $10 and $12
Hot and Cold Water in Every Room
Special Rates for Board and Room by Month.
Phone 708 1214 Macdonald Ave.

OFFICE AND YARDS, OPP. S. P. DEPOT, RICHMOND, CAL.
Richmond Lumber Co.
Incorporated
ALL KINDS OF BUILDING MATERIAL AND MILL WORK
FRED C. NEWTON, Manager. Phone Richmond 49

FRATERNAL ORGANIZATIONS

WOMEN OF WOODCRAFT—Log Cabin Circle No. 508 meets every first and third Tuesday afternoon at K. of P. Hall. Mrs. Anna B. Richards, Guardian Neighbor. Elfreeda Scott, Clerk.

PYTHIAN SISTERS—Contra Costa Temple, No. 113, meets every Saturday evening at Pythian Castle on Fifth street, near Macdonald. Eliza Hill, M. E. C.; Jessie Percy, M. of R. and C.

MODERN WOODMEN — El Cerrito Camp No. 11622, Modern Woodmen of America, meets every Tuesday evening at Pillow Bldg., Seventh and Macdonald. F. E. Tiller, Consul. C. B. Evans, Clerk.

CIRCLE LADIES OF G. A. R.—Meet second and fourth Tuesday afternoons at 2 o'clock in Elks hall. President, Mrs. Mary B. Moyle; secretary, Mrs. Joella Bonham.

The circle of homes reached by the Richmond Daily News is constantly widening and the loyalty between its readers and advertisers is growing stronger every day.

BROTHERHOOD OF AMERICAN YEOMEN.—Olive Homestead No. 1106, Brotherhood of American Yeomen, meets in Pythian Castle every Thursday night at 8 p. m.
R. B. BRYANT, Foreman.
MATTIE J. HOUSE, Correspondent.

I. O. O. F. M. U.—Loyal Richmond Lodge No. 9278, meets every Tuesday night in Barnaman's Hall, Nineteenth street. F. Richard, Noble Grand. J. T. McCormac, Permanent Secretary.

KNIGHTS OF PYTHIAS — Richmond Lodge No. 13, meets every Friday evening at Pythian Castle. Visiting brothers are cordially invited to attend the meeting. O. F. Lilly, C. C.; A. S. Lilly, K. of R. & S.

ROYAL NEIGHBORS—Maple Camp No. 4027, Royal Neighbors of America. Meets every Friday afternoon at 2 o'clock at K. of P. Hall. Visitors cordially welcome. Ella Bowman, Orace, Louise Wimer. Recorder, 643 S. Fifteenth street.

ODD FELLOWS—Eclipse Lodge No. 403, I. O. O. F., meets every Monday evening at 8 o'clock at Bank Hall, corner Eighth and Macdonald avenue. F. H. Eggerth, Noble Grand; E. G. Alexander, Secretary.

CEMENT WORKERS' LOCAL NO. 138, A. B. of C. W., meets second and fourth Wednesday evenings of each month at 8 o'clock, at Labor Temple, Fourth street, near Macdonald ave. J. H. Duus, president.
C. Millward, secretary.

REBEKAHS — Richmond Rebekah Lodge, No. 206, meets first and third Thursdays in each month at Bank Hall, Eighth street and Macdonald. Mary Lucas, N. G.; Mrs. Margaret Shea, Secretary.

INDEPENDENT ORDER OF FORESTERS—Richmond Court, No. 4940. Meets first and third Fridays of the month at Sequoia Hall. L. B. Hutchins, Chief Ranger. Miss Helen Fussell, Financial Secretary, 400 Macdonald avenue.

Sir Johnston Forbes-Robertson

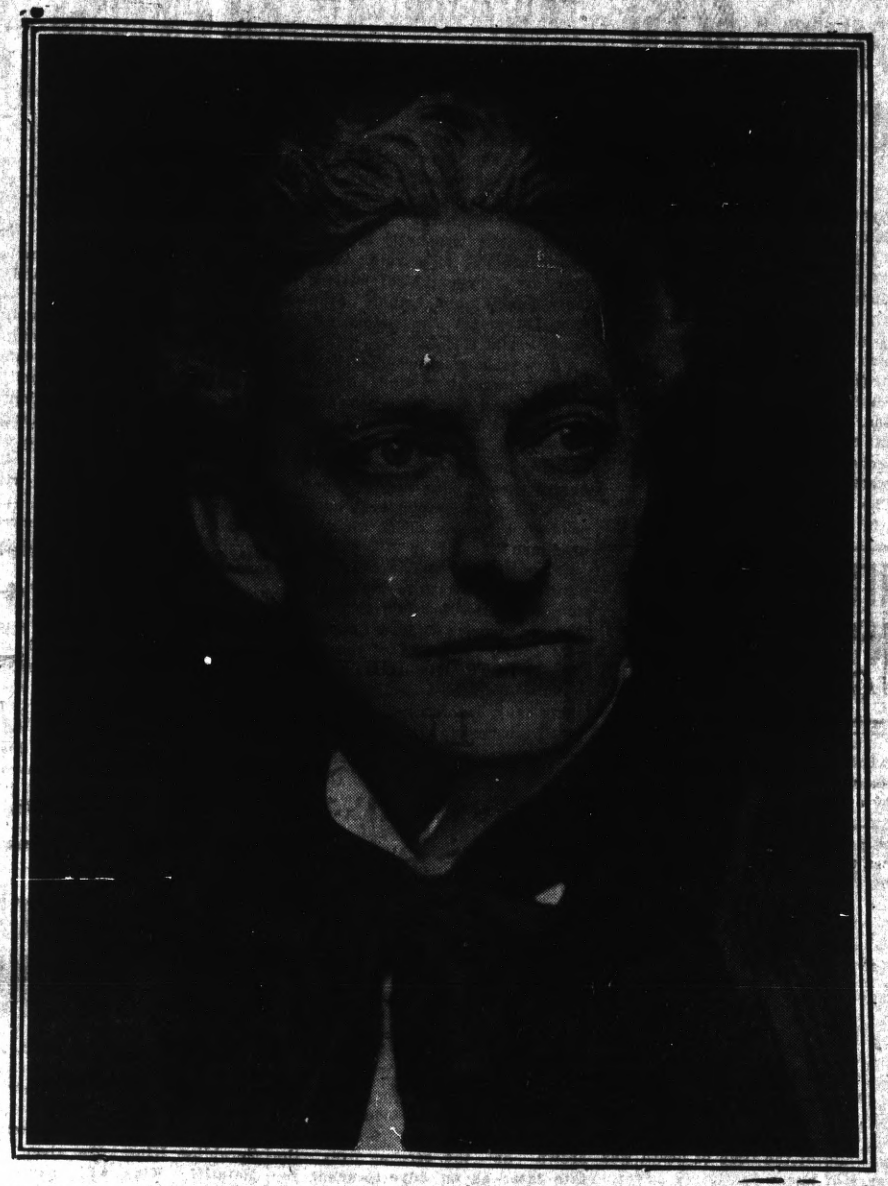

THE GREATEST ENGLISH SPEAKING ACTOR, WHO MAKES HIS FAREWELL VISIT TO OAKLAND AT THE MACDONOUGH THEATER THE WEEK OF MONDAY, JANUARY 11TH, IN REPERTOIRE.

Sir John Forbes-Robertson, the greatest English-speaking actor, will make his positively last appearance in Oakland at the Macdonough theater the week beginning Monday, January 11, with matinees on Wednesday, Friday and Saturday. It has been three years since Forbes-Robertson last appeared in Oakland. Since that time he hs made his farewell tour of England and the eastern part of America. His present tour is positively his last and does not include any of the cities to which he has already said farewell. He comes to Oakland in a repertoire of three plans, two of which he has never presented there.

Captain Scott pictures come to the Macdonough Theater week of January 18, running till Sunday, January 24.

Henry Miller will play Jean Webster's latest success, "Daddy Long Legs," at Macdonough theater for one week, soon.

Popular Bakery and Coffee Parlor

Quality Bakery

417 MACDONALD AVENUE
Between Fourth and Fifth

$2.50 Glasses

A Written Guarantee of Satisfaction With Every Pair of Glasses.

GE. SNEED EXPERT OPTICIAN WITH

COMMUNITY DRUG CO.

Cor. Fourth st. and Macdonald av.

Notice to our old and new customers: We have a large assortment of furs. Must raise $10,000 to pay bills. Price furs everywhere, but don't buy until you see our stock. Remodeling at lowest prices. SEATTLE FUR CO., 2033 San Pablo ave., Oakland. Phone Oak. 9334. 2168 Mission st., S. F. Phone Park 2304.

Bring this ad. and get 5 per cent discount.

All the NEWS--Briefly

THE DAILY NEWS PRINTS LOCAL AND TELEGRAPH NEWS WRITTEN CLEARLY AND BRIEFLY SO THAT YOU CAN LEARN WHAT IS GOING ON IN OUR CITY AND IN THE WORLD AT A GLANCE. : : : : : : : : :

THE DAY OF THE LONG NEWS STORIES IS PASSING. ::: PEOPLE REFUSE TO TAKE THE TIME NOW-A-DAYS TO STRUGGLE THROUGH COLUMNS OF PRINT TO GET THE NEWS. THEY WANT IT BRIEFLY. : : : : :

THE DAILY NEWS PRINTS IT THAT WAY. : : : : : : : : : :

All the News--Briefly

TWO SUSPECTS GO TO MARTINEZ

Juan Marsias and Francisco Sanchez, the two Mexicans held over to the Superior Court at their preliminary hearing before Police Judge Lindsay on Thursday, on a charge of robbing Candelario Guttierez, a fellow countryman, of $400, were taken to the county jail at Martinez yesterday. They will be held in the county jail until their trials come up in the Superior Court. The date of the trials has not been set.

CLASSIFIED

CLASSIFIED RATES.

1 Time—6c per line per day.
3 Times—5c per line per day.
1 Week—4c per line per day.
2 Weeks—3c per line per day.
1 Month—2c per line per day.
Special rates on contracts.

FOR RENT

WANTED—One or two furnished light housekeeping rooms; sunny and centrally located; reasonable. Address Box 250, Daily News. 143-6t

FOR RENT—Sunny front rooms, suitable for gentlemen; close in. Address 325 Bissell ave. 143-6t

FOR RENT—Modern 4-room house; $15 per month. 621 Eighteenth. 141-3t

FOR RENT—Furnished room and use of kitchen if desired; ladies only. 625 Twelfth st. 133-6t

FOR RENT—Fur. 2-room house; folding bed for sale. 1804 Nevin avenue. 134-8t

FOR RENT—Modern, completely furnished 3-room apts. at Tamalpais Apts., 445 N. Second st., under new management; rates reasonable. Phone 1022. 117-1m

THE W. C. T. U. of Richmond would like to assist any girl that needs help who will either write or come to see Mrs. G. Wallin, 684 Fifteenth st., Richmond. 120-tf

FOR SALE.

MODERN cottage, 4 rooms and bath; large yard; furn. $20, partly furn. $18.50, unfurn. $1750; water free. 2337 Castro ave., off 23rd st.; open 2 to 5. 143-3t

76 ACRES fine soil at Anderson to exchange for lots, or what have you? Lock box 189, Oakland. 142-2t

FOR SALE—4-room modern cottage, 1½ lots; street work paid; Chanslor ave.; price $1500; easy terms.

If you are looking for a ranch, see us, as we have some bargains in small and large ranches.

Let us write your insurance. We have some of the best companies on earth. Don't be without insurance, as you never can tell when a fire will take place. CONN BROS., 610 Macdonald ave. Phone 637.

HORSES boarded $18 per mo., with delivery; with hay only, $15 per mo.; stable and feed, without care, $10 per mo. Sanitary Stables. Box 100, Daily News office. 139-tf

FOR SALE—House and lot at 18th and Wright ave., Meaker Addn., for $500 cash. This is a bargain. Ell Kyes, Los Gatos, Cal. 139-12t

LOST AND FOUND.

FOUND—Ladies' hand bag. Owner can get same at Daily News office by paying for this ad.

SITUATIONS WANTED.

WANTED—Lady for companion at Exposition for 1 mo. Inquire 555 Fifth street. 143-6t

YOUNG Japanese woman wants general housework. Address Japanese Camp No. 5. 141-3t

WOMAN wants work, housework or nursing. Address Box T, care Daily News office. 141-3t

MIDDLE-AGED woman wants position with family; good cook; references. Topeka Hotel, First and Macdonald ave. Phone or call. 142-6t

Best Cane Sugar, 19 lbs.....$1.00
2 lbs Best Creamery Butter...65c
Best Maine Corn, 2 cans.....25c
Household Corn, 3 cans.....25c
Gold Dust, Pearline, Seafoam, large pkg, each.....20c

Fischer's Cash Grocery

Phone 125. Fourth and Macdonald.

Phone 765 Open all Night
THE GOLD MINE KITCHEN
Quick Service; Popular Prices
Good Food Well Cooked
5171 Macdonald Avenue
Frank Scarneo, Prop.

NOTICE UNION MEN

When purchasing look for the Union Store Card and demand the Clerks' monthly working card.

Pen Paralysis! Have you got it?

NO, we do not mean merely paralysis of the fingers. We mean another kind of paralysis far more serious; the kind that paralyzes the pen writer—not sometimes but *always*.

Pen writing in this age means needless time waste, needless labor waste, needless fatigue. Every one who continues to write with the pen in this day of the typewriter is placing himself under a heavy time and labor handicap, a handicap which means partial paralysis of all his energies.

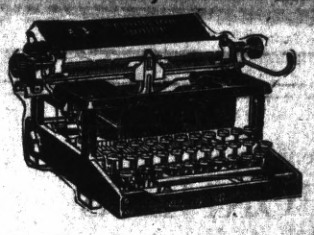

The cure for pen paralysis, the new and certain cure, is the

Remington JUNIOR Typewriter

The Remington Junior is the very latest thing in typewriters. Its name tells you what it is. It is a Remington Typewriter, the newest Remington product, as swift and durable and reliable as any Remington, but smaller, lighter, simpler and more portable than the standard Remington models. It is built on purpose for the home, the traveler, the doctor, the clergyman, the farmer, the retailer—for *everyone who needs a small, compact typewriter for the simpler uses like manuscript and letter writing*. Just the machine for which you have been waiting.

The price of the Remington Junior is $50.00, cash with order. *For $55.00 we will sell you a Remington Junior on terms of $5.00 down and $5.00 a month.* Cut out the attached coupon and send it to us with $5.00 in cash, check or money order, and we will send the machine.

Remington Typewriter Co.
I enclose herewith $5.00 on receipt of which please send me a Remington Junior Typewriter. It is to be understood that I may return the machine if I choose, within ten days of its receipt, and receive back my $5.00. less return portation charges.
If I retain the machine, I agree to pay for it the additional sum of $50.00 in monthly payments of $5.00 each.

Remington Typewriter Company
[Incorporated]
276 Bush Street
San Francisco, Cal

JANUARY 10th

Deposits made on or before the Tenth of January draw Interest at 4 per cent from the 1st of month

Richmond Savings Bank
SAVINGS LOCATED WITH FIRST NATIONAL BANK
Sixth and Macdonald.

Our Quality—the Best
Our Prices—the Lowest

Special—this week

FRESH DRESSED EASTERN CHICKENS, ROASTERS OR FRICASSEE ..... 25c lb
FRESH JALIFORNIA TURKEYS ..... 28c lb
ROAST SHOULDER YOUNG PORK ..... 15c lb
ROAST LEG YOUNG PORK ..... 18c lb
PORK CHOPS ..... 20c lb
LEG OF YEARLING LAMB ..... 18c lb
PRIME ROAST BEEF ..... 18c lb
PURE HOME MADE LARD ..... 15c lb
EASTERN SUGAR CURED HAMS ..... 21c lb
SUGAR CURED BACON ..... 25c lb

Fresh Fish Daily
LUDEWIG'S MARKETS

Write to your Friends in the East and tell them that

CALIFORNIA'S
TWO GREAT 1915
EXPOSITIONS
at San Francisco and San Diego will open on schedule time.
There will be
NO POSTPONEMENT
ON ACCOUNT OF THE EUROPEAN WAR
or for any other reason.

Ask each of them to mail a Postal to Some One Else, and the Mail Man will spread the news.

OPENING DATES AND DURATION OF EXPOSITIONS:
Panama-Pacific International Exposition at San Francisco
February 20 to December 4, 1915
Panama-California Exposition at San Diego
January 1 to December 31, 1915

Here are some convincing facts concerning the great Exposition at San Francisco:

Not one of the 42 exhibiting foreign nations has withdrawn, while three of them have increased their participation.

Seven nations involved in war and five neutral European nations will have their own buildings.

Exhibits from eleven foreign countries have already arrived.

Forty-three of our States and one city are making individual exhibits.

Finally, these exhibitors are spending more money than previously expended in any two other Expositions.

EXPOSITION LETTER DAY—DECEMBER 15TH

Southern Pacific
The Exposition Line—1915—First in Safety

Home Cooked Department

SOMETHING DIFFERENT

Toothsome dishes prepared with best materials by a clever cook to suit the most particular people. Ready to serve. Phone today.

B. McWHORTER
FANCY AND STAPLE GROCER
Phone 105 147 Richmond Ave.

OAKLAND'S LEGISLATIVE DELEGATION OPPOSE PLAN OF BIG COUNTY MERGER

Plans for the consolidation of Richmond and Berkeley and other shore line cities with the city of Oakland ,and the further plan of making this so-called Greater Oakland a city and county government in itself, that are being agitated at Sacramento by Richard J. Montgomery, will meet with opposition from Assemblyman George Gelder, leader of the Alameda delegation, according to statements made by Assemblyman W. R. Sharkey, who was in Richmond last night. Gelder has assured Sharkey that he will fight the measure if it is ever brought before the House.

Gelder controls the majority of the Alameda county delegation. He takes the view that it is rather inconsistent for Oakland, which recently managed to escape from the well laid plans of San Francisco to absorb her, to try to take over and destroy the individuality of the adjoining smaller cities.

Sharkey finds that the sentiment of all the legislators that he has approached on the matter is against the consolidation plan.

The movement will undoubtedly die in its infancy.

"WAR AND CHRISTIANITY" TOPIC OF LECTURE IN LINCOLN SCHOOL TODAY

Walter Holloway, an accomplished speaker, will talk on "War and Christianity" this afternoon at 2 o'clock in Lincoln school auditorium.

Holloway is a lecturer for the San Francisco Rationalist Association. His topic is an interesting one and a large attendance is expected.

No charge will be made for admission.

COUNCIL WILL CONFER TODAY WITH H. T. CO.

This morning at 10 o'clock the Richmond city council in its entirety will meet with the members of the firm of Haviland & Tibbitts in the an Francisco offices of the latter at California and Sansome streets. The meeting is for the purpose of going ver the many details of wharf construction. In an effort to get to he bottom of the best in wharf uilding, the councilmen are devoting much time and attention to the lans submitted.

NEW ATTORNEY FOR ALBANY

Leon A. Clark has been appointed city attorney of Albany to succeed Thomas D. Johnston, resigned, who is now the district attorney. Johnston's new official position precluded the possibility of his acting for the people of Albany. Clark was formerly deputy district attorney in Alameda county.

His appointment was made by the board of trustees of Albany.

Subscribe for THE NEWS.

What's Your Hurry?

Buying cheap goods to save money is like stopping a clock to save time.

The sweetness of low prices never equals the bitterness of poor quality.

F. P. ALLEN
The Painless Plumber.
232 Fifteenth Street.

CALL
Jimmie Arnold
FOR
TAXI
ALWAYS READY
PHONES
708 or 856
Stand Hotel Richmond, 1214 Macdonald Ave.

GONCORD MAN PASSES AWAY

Rudolph Lanzone died Friday in the county hospital at Martinez after an illness of many months. Lanone came to the county hospital rom Concord, where a brother surives him. He leaves a daughter in Vallejo.

The dead man was a native of France, and at the time of death was 6 years of age.

WOMEN'S CLUB MEETS TODAY

All members are urged to attend the meeting of the Women's West Side Improvement Club tomorrow in the Veteran Firemen's club rooms. Business of importance is to be transacted.

W. R. SHARKEY VISITS CITY

W. R. Sharkey of Martinez, editor and proprietor of the Martinez Standard, was in Richmond last night. Sharkey took advantage of a short adjournment to visit his home town and county. He will return to Sacramento today. While in Richmond Sharkey had the opportunity of talking over proposed legislation with many local constituents.

ATTORNEY SMITH SICK.

Attorney Frank W. Smith was suddenly attacked with a fainting spell Thursday afternoon on Macdonald avenue. He was taken to his home, 518 Macdonald avenue, where he is resting easily. He is very sick, however.

COAL
JOHNSTON & BRAINE
Phone 262. 400 Macdonald

When you want to move we move Early or late.
Olds Transfer

Office Cor. Eighth and Macdonald Ave. F. B. Schooler Stationery Store. Phone 1047
Residence, 13 Twentieth street. Phone 275.

COUNCIL ARGUES PROPOSED LAW

That State free employment bureaus, when they are established, be placed under the control of State Labor Commissioner, is the substance of a resolution to Governor Johnson, which was adopted almost unanimously last night by the San Francisco Labor Council.

The matter was hotly argued before being put to a vote, Attorney Theodore Johnson, legal advisor of the Council, and others arguing strongly against the passage of the resolution at this time.

"It would be much the same to ask evil doers of all kinds to patronize a business managed by the sheriff or chief of Police. Commissioner McLaughlin is in that relation to employers, he enforces the laws that govern them. Can they be expected to send to free employment bureaus conducted by his office when they need men?"

Commissioner McLaughlin, in his position as delegate to the organization, briefly refuted Johnson's theory that the bureaus could not be handled through the office of the Labor Commissioner. "The State free bureaus will not be a complete success under any management," he said, "until the private agencies are wiped out."

CAMERA MAN TO VISIT THEATRE

Manager De Lorme of the Richmond Theater has made especial arrangements with the men who are to take the motion pictures of Macdonald avenue today to have the "camera man" pay an extra visit to the playhouse.

The people will be so grouped by De Lorme that their faces will be "intelligible" when the films are hrown on the screens over the tate later as an advertisement for the city.

CHILD BREAKS ARM SKATING

While skating near her home on First street Friday afternoon, Marguerite Johnson, 12, fell and broke her arm. She was attended by Dr. W. S. Scroggs.

PRELATE'S FUNERAL IN PICTURES AT PANTAGES AT OAKLAND

An impressive motion picture heads the vaudeville bill of nine stellar features at the Oakland Pantages for the week starting Sunday, January 10. It is that showing the funeral of the late Archbishop Patrick W. Riordan. The prelate was so generally beloved by such hosts of people of all denominations that great interest has been manifested in the announcement of the display of the funeral cortege.

Walter S. Howe will star with his company in "In and Out."

Direct from a most successful tour the ten Bon Amor Arabs will be seen for the first time.

Larry Comer will prove a most delightful entertainer with his latest songs and stories. Beltrah and Beltrah present "The Musical Dairy." The Wayne Trio is composed of two girls and a man, who are excellent singers and adept dancers. Lillian Seiger, America's foremost lady cornetist; Joseph Callaham in his original creation, entitled, "Leaves from he Pages of History," and "Dough and Dynamite," a ludicrously funny two-reel Keystone, completes the bill.

GRANT DIVORCE TO MRS. KING

Mrs. Henrietta M. King, well known here, has been granted a final decree of divorce from Carroll F. King by Superior Judge Latimer. The custody of the minor daughter, Geraldine King, was given to the plaintiff. King will pay $20 a month alimony.

King is a former cigar merchant of Richmond. While here he was prominent in lodge circles.

MRS. SPEASE RETTER.

Mrs. F. L. Spease, who has been visiting relatives in Bloomington, Ill., has returned to Richmond. She has been on the sick list since her operation for appendicitis, but is getting along nicely.

Subscribe for the Daily News.

COMING!

The Harmony DEMONSTRATER

For one week, commencing January 18th, Miss Harriet Coleman, noted beauty specialist, will be in our store to the ladies of Richmond.

Call and see her.

La Moines'
REXALL DRUG STORE
601 Macdonald Ave.

Grand Canyon Chateau
Phone 44 J 3 EAST RICHMOND
Robt. Warner, Mgr.

Meals Served a la Carte
DINNER PARTIES
A Specialty
(arranged by phone)

High Class Entertainment and Dancing